

Kloubová oka s vnitřním závitem

| | | |
|----------------|------------|-----------------------------------|
| TSF TSF...C | Ekvivalent | SKF SIKAC...M |
| | Ekvivalent | INA GIK FR...PB GIK FR...PW |

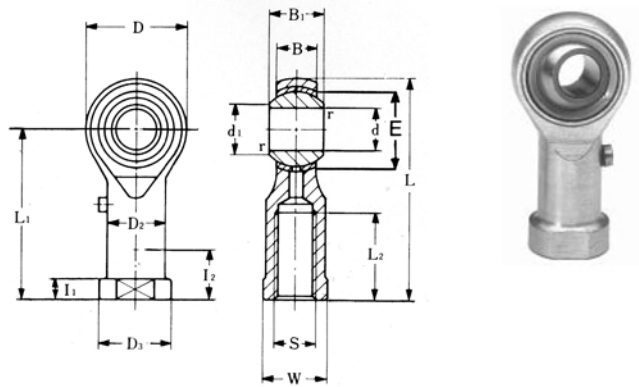

| Typ | Rozměry [mm] | | | | | | | | | | | | | Zatížení [kN] | | Hmot. [Kg] |
|---------|--------------|----------------|----------------|-------|----|----|----------|----------------|----------------|----------------|----------------|----------------|----|---------------|--------|------------|
| | d | d ₁ | B ₁ | E | B | D | S | L ₁ | L ₂ | D ₂ | D ₃ | I ₁ | W | Dynamic | Static | |
| TSF5 | 5 | 7.7 | 8 | 11.11 | 7 | 16 | M5x0.8 | 27 | 8 | 9 | 12 | 4 | 9 | 3.2 | 7 | 0.018 |
| TSF6 | 6 | 9.0 | 9 | 12.71 | 7 | 18 | M6x1 | 30 | 9 | 10 | 13 | 5 | 11 | 3.5 | 8 | 0.026 |
| TSF8 | 8 | 10.4 | 12 | 15.88 | 9 | 22 | M8x1.25 | 36 | 12 | 12.5 | 16 | 5 | 14 | 5.8 | 13 | 0.045 |
| TSF10 | 10 | 12.9 | 14 | 19.05 | 11 | 26 | M10x1.5 | 43 | 15 | 15 | 19 | 6.5 | 17 | 8.6 | 18 | 0.076 |
| TSF10.1 | 10 | 12.9 | 14 | 19.05 | 11 | 26 | M10x1.25 | 43 | 15 | 15 | 19 | 6.5 | 17 | 8.6 | 18 | 0.076 |
| TSF12 | 12 | 15.4 | 16 | 22.23 | 12 | 30 | M12x1.75 | 50 | 18 | 17.5 | 22 | 6.5 | 19 | 11.5 | 24 | 0.114 |
| TSF12.1 | 12 | 15.4 | 16 | 22.23 | 12 | 30 | M12x1.25 | 50 | 18 | 17.5 | 22 | 6.5 | 19 | 11.5 | 24 | 0.114 |
| TSF14 | 14 | 16.9 | 19 | 25.40 | 14 | 34 | M14x2 | 57 | 21 | 20 | 25 | 8 | 22 | 17.5 | 36 | 0.158 |
| TSF16 | 16 | 19.4 | 21 | 28.58 | 15 | 38 | M16x2 | 64 | 24 | 22 | 27 | 8 | 22 | 20 | 40 | 0.200 |
| TSF16.1 | 16 | 19.4 | 21 | 28.58 | 15 | 38 | M16x1.5 | 64 | 24 | 22 | 27 | 8 | 22 | 20 | 40 | 0.200 |
| TSF17 | 17 | 20.6 | 22 | 30.16 | 16 | 40 | M16x1.5 | 67 | 25 | 24 | 31 | 10 | 27 | 22 | 45 | 0.259 |
| TSF18 | 18 | 21.9 | 23 | 31.75 | 17 | 42 | M18x1.5 | 71 | 27 | 25 | 31 | 10 | 27 | 27 | 50 | 0.288 |
| TSF20 | 20 | 24.4 | 25 | 34.93 | 18 | 46 | M20x1.5 | 77 | 30 | 27.5 | 37 | 10 | 30 | 31 | 60 | 0.372 |
| TSF22 | 22 | 25.9 | 28 | 38.10 | 20 | 50 | M22x1.5 | 84 | 33 | 30 | 37 | 12 | 32 | 43 | 72 | 0.475 |
| TSF25 | 25 | 29.6 | 31 | 42.86 | 22 | 56 | M24x2 | 94 | 36 | 33.5 | 42 | 12 | 36 | 50 | 85 | 0.673 |
| TSF28 | 28 | 32.3 | 35 | 47.59 | 25 | 66 | M27x2 | 103 | 41 | 37 | 46 | 14 | 41 | 60 | 90 | 0.950 |
| TSF30 | 30 | 34.9 | 37 | 50.80 | 26 | 67 | M30x2 | 110 | 45 | 40 | 50 | 15 | 41 | 66 | 110 | 1.050 |

Uložení ocel/bronz

| Typ | Rozměry [mm] | | | | | | | | | | | | | Zatížení [kN] | | Hmot. [Kg] |
|----------|--------------|----------------|----------------|-------|------|----|----------|----------------|----------------|----------------|----------------|----------------|----|---------------|--------|------------|
| | d | d ₁ | B ₁ | E | B | D | S | L ₁ | L ₂ | D ₂ | D ₃ | I ₁ | W | Dynamic | Static | |
| TSF5C | 5 | 7.7 | 8 | 11.11 | 7.5 | 18 | M5 | 27 | 8 | 9 | 12 | 4 | 10 | 3.2 | 7 | 0.018 |
| TSF6C | 6 | 8.9 | 9 | 12.71 | 7.5 | 20 | M6 | 30 | 9 | 10 | 13 | 5 | 10 | 3.5 | 8 | 0.026 |
| TSF8C | 8 | 10.3 | 12 | 15.88 | 9.5 | 24 | M8 | 36 | 12 | 12.5 | 16 | 5 | 13 | 5.8 | 13 | 0.045 |
| TSF10C | 10 | 12.9 | 14 | 19.05 | 11.5 | 30 | M10 | 43 | 15 | 15 | 19 | 6.5 | 16 | 8.6 | 18 | 0.088 |
| TSF10.1C | 10 | 12.9 | 14 | 19.05 | 11.5 | 30 | M10x1.25 | 43 | 15 | 15 | 19 | 6.5 | 16 | 8.6 | 18 | 0.088 |
| TSF12C | 12 | 15.4 | 16 | 22.23 | 12.5 | 34 | M12 | 50 | 18 | 17.5 | 22 | 6.5 | 18 | 11.5 | 24 | 0.120 |
| TSF12.1C | 12 | 15.4 | 16 | 22.23 | 12.5 | 34 | M12x1.25 | 50 | 18 | 17.5 | 22 | 6.5 | 18 | 11.5 | 24 | 0.120 |
| TSF14C | 14 | 16.8 | 19 | 25.40 | 14.5 | 38 | M14 | 57 | 21 | 20 | 25 | 8 | 21 | 17.5 | 36 | 0.140 |
| TSF16C | 16 | 19.3 | 21 | 28.58 | 15.5 | 42 | M16 | 64 | 24 | 22 | 27 | 8 | 24 | 20 | 40 | 0.240 |
| TSF16.1C | 16 | 19.3 | 21 | 30.16 | 15.5 | 42 | M16x1.5 | 64 | 24 | 22 | 27 | 8 | 24 | 20 | 40 | 0.240 |
| TSF18C | 18 | 21.8 | 23 | 31.75 | 17.5 | 46 | M18 | 71 | 27 | 25 | 31 | 10 | 27 | 27 | 50 | 0.320 |
| TSF20C | 20 | 24.3 | 25 | 34.93 | 18.5 | 50 | M20 | 77 | 30 | 27.5 | 37 | 10 | 30 | 31 | 60 | 0.430 |
| TSF22C | 22 | 25.8 | 28 | 38.10 | 21 | 56 | M22 | 84 | 33 | 30 | 37 | 12 | 34 | 43 | 72 | 0.610 |
| TSF25C | 25 | 29.5 | 31 | 42.86 | 23 | 60 | M24 | 94 | 36 | 33.5 | 42 | 12 | 36 | 50 | 85 | 0.810 |
| TSF28C | 28 | 32.2 | 35 | 47.59 | 26 | 66 | M27 | 103 | 41 | 37 | 46 | 14 | 41 | 60 | 90 | 1.120 |
| TSF30C | 30 | 34.8 | 37 | 50.80 | 27 | 70 | M30 | 110 | 45 | 40 | 50 | 15 | 46 | 66 | 110 | 1.350 |

Uložení ocel/PTFE - bezúdržbové